



2024 MOUNT ISA SHOW COMPETITION SCHEDULE

Friday 21st & Saturday 22nd of JUNE

BUCHANAN PARK EVENTS COMPLEX – GEORGE & SUTTON STREET – MOUNT ISA

Handicraft – Art – Photography – Woodwork – Cookery – Horticulture
Poultry - Scarecrow - Collectables – Quilting - Lego – Deomolition Derby
Mighty Miners Rock Drilling – Pet Parade – Tiny Totts – Best School Display
(Check Schedule for entry cut off dates & entry fee)

GATE ENTRY FEE: Adult \$30; Children 7 -17years; \$10 (children under 7 free); \$10 Aged Pensioners
Gates open: 9am

Proudly hosted by the Mount Isa Agricultural Show Society Inc. (MIASS)
Corner Davis & Ryan Road | PO BOX 2145, MOUNT ISA Q.
Telephone: 0409 877 156 | Email: mountisashow@gmail.com



2024
celebrating
100 years
of the
Mount Isa
Mines

Presidents Welcome 2024

Welcome to the 2024 Mount Isa Agricultural Show. With all the uncertainty and economic worry in the city currently we hope to be able to give you all a great 2-day event to take your mind off your worries for a while. Apart from the music, the rides, and the food, we would like to present the amazing talent, creativity, and skills some of our locals possess and are showcasing over the weekend. Go for a wander through our pavilion with the gardening, cooking, Lego creations, photography, artistic talents, handicraft, quilting, woodworking, collectables, and our local scarecrow friends.

Then head out to the horse arena with the local equestrians and their horses showing you what they can do. Don't forget to check out the Chook shed! It's fascinating looking at the variety of feathered friends that we have here in the Isa. Back again this year is the Tiny Tots, the Pet Parade, the Rock Drilling Competition, the crowd favourite - the Demolition Derby and Luke Geiger singing up a storm!

Something new this year is our Market Morning on the Saturday! If you are a local market stall holder or want to sell some stuff... Get in contact with us! This will also coincide with our crazy Superhero Saturday! Rumour has it we might be getting a visit from Batman, Spiderman, and a few others!! All of this isn't available without the awesome sponsors - big and small - that support our little show each year.

Take notice of them and please support them back as we wouldn't be able to bring you all the entertainment and fun of the weekend without their financial and in-kind support. Of course, we also must acknowledge our tireless volunteers. Once again, they have worked through late nights, time restrains, aches, pains and the technical dramas that becomes the norm when we band together to bring our community a local show for you all to participate in, enjoy and be proud of.

There is so much more to see and do that I haven't mentioned here, so grab a cuppa, sit back, and have a read of the schedule to find out how you too can be a part of this terrific weekend and let's have a whole lotta fun!!! Thank you and well see you at The Mount Isa Show!!

Anne Pittis

2024 Mount Isa Show President

THANK YOU
Volunteers!
We couldn't do it without you

IMPORTANT INFORMATION

SHOW OFFICE OPENING HOURS

Main Office - Ryan/Davis Road: Commencing Saturday 25th May

Saturday	11:30am – 3:30pm
Monday - Friday	11.30am – 2.00pm & 4:00pm – 6:00pm

Buchanan Park SHOW OFFICE at top near Kalkadoon Arena

Monday 17 th to Wednesday 19 th	10:30am – 5:30pm
Thursday 20 th	9:00am – 6:00pm
Friday 21 st & Saturday 22 nd	9:00am – 6.00pm
Sunday 23 rd	9:00am – 10:30am

LODGING YOUR ENTRY FORM

1. All entries for categories (except Horticulture) MUST be submitted **no later than THURSDAY 13th of June by 6pm.**
2. Horticulture entries will be accepted **until 12 noon Wednesday 19th June 2024**
3. **Forms can be submitted.**
 - IN PERSON at the Show Office (times opened listed above) Mount Isa Show is located on Corner Ryan & Davis Road OR
 - Email your form to: mountisashow@gmail.com

While you can email the entry form, it is the responsibility of the person submitting the entry to make payment at the Show office **prior to the entry closing time.**

ENTRY FEES

All entries must be on an official entry form. A separate entry form to be submitted per person. Fully completed forms are to be accompanied by entry fees.

The entry fees are:	\$1.00 per entry	Junior categories.
	\$2.00 per entry	All other categories.

PLEASE NOTE - ENTRIES WILL NOT BE ACCEPTED UNTIL ENTRY FEES HAVE BEEN PAID.

DELIVERY OF EXHIBITS - All pavilion entries must have the ID sticker attached and be delivered to the designated part of the pavilion by the time and date specified in each section.

Patchwork & Quilting, Handicraft, Art, Photography & Woodwork	Sunday 16th June 9am to 11am
Cookery	Wednesday 19th June 5pm to 7pm
Horticulture	Thursday 20th June 8.30am – 12noon
Scarecrow	Thursday 20th June 8.30am – 5pm

ID stickers are issued to entrants when completed entry forms are submitted and fully paid.

No exhibit will be accepted without an ID sticker. Any other identifying mark, e.g., name of competitor, will disqualify the entry from being judged. Prizes can be cash, vouchers or goods depending on sponsorship.

COLLECTION OF PRIZES: Collection of prizes from the Show Office on Show Days, at Buchanan Park on Friday 21st & Saturday 22nd June **from 10:30am to 4pm each day.** Certificates can be collected when you pick up your exhibit.

COLLECTION OF EXHIBITS - Sunday 23rd June **9:00am - 11.00am.** Exhibits not collected will remain the property of the Show.

EXHIBITORS ARE REQUESTED TO READ THESE CONDITIONS CAREFULLY

- Entries must be made on forms supplied by the Society. Photocopies of the form are accepted.
- It is essential for the smooth running of the show that entries for all sections be lodged as per the "How to Enter Sections".
- Exhibits in all classes must be the bona-fide property of the Exhibitor. All entries must have been completed in the past 2 years, unless otherwise stated in the class entry.
- Entries cannot be entered in more than one class.
- Exhibits must be delivered to the Showground in the manner and times prescribed in the heading of each section and in the "How to Enter" Page. Non-compliance with this provision will result in non-acceptance of the exhibits and forfeiture of entry fees.
- Exhibits must be brought to, and removed from, the grounds by the exhibitor.
- No person will be allowed in the vicinity of the Judge during the judging, other than the Stewards and Attendants in charge of the Section. No person will be allowed to communicate with Judges other than through the Head Steward.
- An exhibitor shall not enter a class or event if the Judge is a member of their family.
- No person shall act as a Judge except in classes in which he/she is not an exhibitor.
- Judges may withhold prizes and Championship honours if they think it warranted.
- The decision of the Judges shall be final.
- The Committee reserves the right to withhold or modify any prize or prizes should there be three (3) or less individual competitors in any class or event.
- Judges or Stewards may transfer any exhibit or exhibits from one class to another.
- The right is reserved to reject any exhibit or exhibits which may be considered offensive or not of sufficient merit to be displayed.
- Notwithstanding anything contained in the Rules and Conditions, the Committee may at their discretion alter any condition, cancel, or substitute and/or alter any event or class in the Schedule if they consider it necessary to do so.
- Any class where the exhibit winner is to be sent to the Royal Brisbane Show, the conditions of entry in that class is that the winner's exhibit will be sent to the Brisbane or State competition.
- The organisers reserve the right to have entries reproduced in the press, television, or media. without fee while on view to the public.
- Prize ribbons and certificates shall be affixed to exhibits as soon as the Judges have advised of their decisions.
- Prizes will only be paid out on Friday & Saturday of the Show weekend. No prize collection available on Sunday.
- If any prize money, or goods / vouchers remain unclaimed they will revert to the Society.
- Any prize cheque unrepresented after three (3) months will be cancelled and the money will revert to the Society.
- Every care will be taken of exhibits, but the Society will not be responsible for any losses, damages or accidents.
- Competitors will conduct themselves in a proper manner and aggressive or abusive behaviour. will result in competitor being banned from entering future exhibits in the Mount Isa Agricultural Show for a minimum of 3 years.
- A reminder to all Competitors that MIASS is a not-for-profit organisation managed by Volunteers from the Mount Isa community. We thank all our Volunteers for their time and support in the helping of the smooth operation of the 2024 Mount Isa Show.

SOCIETY'S RESPONSIBILITY

DAMAGE THROUGH EXHIBITS - The Society will not be responsible for any accident that may be caused through or by any exhibit and it shall be a condition of entry that each exhibitor shall hold the Society harmless and indemnified against any legal proceedings arising from such accidents.

ACCIDENTS - The Society will not, under any circumstances, hold itself liable for any accident on the grounds or premises.

DAMAGE TO EXHIBITS - The Society will not, under any circumstances, hold itself responsible for any loss or damage to, or incorrect delivery of exhibits.

LOSS BY DISEASE - The entry form will be taken as a guarantee that the animals therein are free from all disease so far as it is known by the owner. In case of infectious disease being spread through, or by an exhibit, the exhibitor shall be held responsible.

FIRE - Precautions will be taken to guard against fire, and to protect the property at the Show, but exhibits will not be insured at the cost of the Society.

DISPUTES - All disputes, objections, and protests to be submitted in writing to PO Box 2145, Mount Isa or emailed to mountisashow@gmail.com. This will be presented at the next meeting of the Mount Isa Agricultural Show Society. A reply will be forwarded, and the Management Committee's decision will be final.

NO ENTRY WILL BE RECEIVED FROM ANY PERSON DISQUALIFIED BY THE QUEENSLAND CHAMBER OF AGRICULTURAL SOCIETIES during the period of such disqualification. Should such an entry be accidentally accepted, it shall when discovered be deemed void and the entry fee shall be forfeited.

OWNERS OF STOCK AND EXHIBITS ARE REMINDED TO AFFECT THEIR OWN INSURANCE POLICY FOR ANY COVER THEY DEEM NECESSARY FOR THE DURATION OF THE SHOW

~ LIFE MEMBERS ~

Ms Dal Campbell
Mr Alan Russell
Ms Jill O'Sullivan
Mr Ian Brien
Mr Ian Saunders
Mrs Lauren Merrick
Mrs Edna Russell

Mrs Caryll Evans
Mr Dan Evans*
Mrs Kim Kjaergaard
Mr Tony McGrady
Mrs Sandra McGrady
Mr Mal Debney*
Mrs Liz Debney



SECTION 1 – PHOTOGRAPHY

Steward: Catherine Prowse

NOTE: Prizes may be cash, vouchers, or goods, depending on sponsorship.

OPEN CATEGORY Prizes: 1: \$20.00 plus Certificate 2: \$10.00 plus Certificate 3: \$6.00 plus Certificate
JUNIOR CATEGORY Prizes: 1: \$15.00 plus Certificate 2: \$10.00 plus Certificate 3: \$5.00 plus Certificate

Photography Grand Champion, Open	Prizes: 1: Photography Grand Champion Rosette, plus \$100
Photography Grand Champion, Primary	Prizes: 1: Photography Junior Champion, Rosette, plus \$25
Photography Grand Champion, Secondary	Prizes: 1: Photography Secondary Champion, Rosette, plus \$25

CONDITIONS OF ENTRY

Photos which do not comply with the conditions of entry will not be judged but may be displayed if space is available; please refer to the How to Enter and Regulations outlined at the beginning of the Show Schedule.

Entries close Thursday, 14th June 2024 at the Show Office, Cnr Ryan & Davis Road, Mount Isa, at 6pm.

- Maximum of FOUR prints per person, per category.
- For the total prize money per category to be allocated, there must be a minimum of three (3) entrants per category.
- Competition is open to all members of the wider Northwest Queensland community.
- All photographs to be firmly mounted on thin black cardboard backing with a minimum 25mm border. Photos may be hung using map / drawing pins, or adhesive Velcro dots, on all four corners, on the back of the cardboard. NO FRAMED PRINTS. This is to allow space for entrant information and certificates.
- The ID number, given at time of entry. Instructions on where to place the stickers will be given at the time of lodging the entry.
- Photograph size requirements: Minimum 13 x 18cm (5x7in) and Maximum 20x30cm (8x12in)
- The same image CANNOT be entered in more than ONE category.
- No watermarks, logos, or other identifying information on the images
- No composite images unless stated in the section or subsection outline.
- Local Scene, Event or Landmark (Mount Isa/Camooweal) entries can have a 10 word or less description of where the photo was taken.
- Travel/Holiday Event, Landmark or Scenery entries can have a 10 word or less description of where the photo was taken.
- Monochrome images will only be accepted in the monochrome categories, unless otherwise stated.
- Drone images MUST comply with CASA Rules and Regulations.
Please familiarise yourself with these at <https://www.casa.gov.au/modelaircraft>
- Images MUST have been produced by the exhibitor in the last 12 months.
- Stewards exercise all care to the photographs submitted but will not be held responsible for any loss or damage to the photographs whilst in their care.
Whilst all care is taken, competitors should make their own arrangement for private insurance of exhibits.
- The committee reserves the right to reproduce any works in the media i.e. social media, print and/or television, for publicity purposes relating to the Mount Isa Show.
- The judge will be selected by the committee. The judge's decision will be final.
- The committee reserves the right to reject any work considered to be unsuitable or offensive.
- The Mount Isa Agricultural Show Society would like to offer ANY photographer an opportunity to showcase their work and business with a Display Site (NO SALES ALLOWED). Site applications are available at www.mountisashow.com.au/applications

COLLECTION OF PRIZES: Collection of prizes from the Show Office on Show Days, at Buchanan Park on Friday 21st & Saturday 22nd June **from 10:30am to 4pm each day**. Certificates can be collected when you pick up your exhibit.

COLLECTION OF EXHIBITS - Sunday 23rd June **9:00am - 11.00am**. Exhibits not collected will remain the property of the Show.

Section 1 – Open Category - Any Camera

Class 1001 PORTRAIT - Can include human form or forms.

Class 1002 ANIMALS - Can include domestic pets, livestock or wildlife.

Class 1003 PLANTS - Can include Fungus, Flower/s, Bark, Leaves, and Seeds & Grasses

Class 1004 LOCAL SCENE, EVENT or LANDMARK

MUST be recognisable as being within the Mount Isa City Council boundary, including Camooweal.

Class 1005 SCAPES - Can include sunrise, sunset, land, water or sky.

Class 1006 ANY OTHER SUBJECT - Including but not limited to architecture, machinery & still life.

Section 1 – Special Category - Open to all - Any Subject (Including Novice & Junior Competitors)

Class 1012 MONOCHROME OR SEPIA (Any subject)

Class 1013 WEATHER EVENT - I.e. Lightning, dust storms, flooding, rain. Composites accepted.

Class 1014 TRAVEL/HOLIDAY SCENE, EVENT OR LANDMARK

MUST NOT be recognisable as being taken within the Mount Isa City Council boundary.

Class 1015 ACTION or SPORTS

Class 1018 DETAIL – Macro photography or any image highlighting close-up features of an object.

Class 1019 DIGITAL EFFECT – Any photo where a significant amount of digital modification has been applied for artistic effect. This includes digital composite photographs.

Class 1020 BIRTHDAY – Any photo relating to a birthday celebration in recognition of 100 Years of the Mount Isa Mines

Class 1021 THEN AND NOW – Two photos comparing a historical image of Mount Isa with the same scene in present day. Must be recognisable as being within Mount Isa City Council to celebrate the 100 years of the Mount Isa Mines. Monochrome accepted.

Section 1 – Junior Category

Primary - All Students

Class 1120 FRIENDS OR FAMILY (Colour or Monochrome)

Class 1121 ANIMALS

Class 1122 LANDSCAPE

Class 1123 ANY SUBJECT

Class 1124 BIRTHDAY

Secondary - All Students

Class 1130 FRIENDS OR FAMILY (Colour or Monochrome)

Class 1131 ANIMALS

Class 1132 LANDSCAPE (Colour or Monochrome)

Class 1133 ANY SUBJECT (Colour or Monochrome)

Class 1134 BIRTHDAY



SECTION 2 - ART

Steward: Shirley Dawson

NOTE: Prizes may be cash, vouchers, or goods, depending on sponsorship.

OPEN CATEGORY Prizes: 1: \$20.00 plus Certificate 2: \$10.00 plus Certificate 3: \$5.00 plus Certificate

JUNIOR CATEGORY Prizes: 1: \$15.00 plus Certificate 2: \$10.00 plus Certificate 3: \$5.00 plus Certificate

Champion Artwork of the Show

Prize: Champion Artwork of the Show Rosette, plus \$100.00

Champion Junior Artwork

Prizes: Junior Champion Artwork Rosette, plus \$50.00

CONDITIONS OF ENTRY

Art entries which do not comply with the conditions of entry will not be judged but may be displayed if space is available. Please refer to the How to Enter and Regulations outlined at the beginning of the Show Schedule.

- All 2D entries must be attached to thick black cardboard.
- All 3D entries must be self-supporting.
- Paintings must not exceed one (1) square meter. Failure to comply will result in paintings not being hung.
- The Committee reserves the right not to exhibit any work which it considers likely to offend, or if there is insufficient space.
- All Entries must be the original work of the Exhibitor. Plagiarism will not be accepted.
- All Entries must be created within 2 years of the year of entry.
- Name and phone number should be on the back of the artwork.
- Include a separate tag if the artwork is for sale.
- Indigenous Art: Entries in Indigenous art sections are subject to Indigenous laws regarding use and display of traditional designs; all Aboriginal and Torres Strait Islanders are strongly encouraged to enter.
- Competition is open to all members of the wider Northwest Queensland Community
- Framed Artwork will also be accepted.
- Whilst all care is taken, competitors should make their own arrangements for private insurance of exhibits.
- The Committee reserves the right to reproduce any works in the media i.e. social media, print and/or television, for publicity purposes relating to the Mount Isa Show.

Parents/Teachers Please Note:

- Artwork to be no bigger than an A3 page.
- Artwork to be mounted on black card with a minimum 2.5cm border.
- No collage to be included except where stated.
- Artwork can be constructed with clay or playdough.
- Pet Rocks are to be placed on a black card with a minimum 2.5cm border.
- Pet Rocks are to be no bigger than 15cm x 15cm including boarder.
- Sculpture pieces are to be no bigger than 50cm x 25cm x 25cm.
- No Lego to be included in this section.
- Other than pottery and sculpture pieces, all student work must be able to be hung, otherwise it will not be judged, and the entry fee forfeited.
- Maximum of two (2) entries per student, per category
- Primary and Secondary School categories are open to ALL enrolled students including School of the Air and Special School students.
- Please read the sub-section descriptions and notes for specific entry requirements e.g. maximum size of artwork

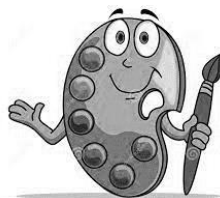

COLLECTION OF PRIZES: Collection of prizes from the Show Office on Show Days, at Buchanan Park on Friday 21st & Saturday 22nd June **from 10:30am to 4pm each day**. Certificates can be collected when you pick up your exhibit.

COLLECTION OF EXHIBITS - Sunday 23rd June **9:00am - 11.00am**. Exhibits not collected will remain the property of the Show.

Section 2: Open Categories

Class 2001 PAINTING – Any Subject (oil & acrylic)

Class 2002 PAINTING – WATERCOLOUR, Any Subject; Open to all Artists

Class 2003 DRAWING – ANY SUBJECT (graphite, color pencil, charcoal etc.)

Class 2004 DRAWING – PASTEL, Any Subject

Class 2005 INDIGENOUS ART

- Watercolor, acrylics, oil, any other medium - Open to all Indigenous artists
- Any subject, any medium, 2D & 3D Artwork included.

Class 2008 RECYCLED ART – Open to all Artists

- When assembled the size must be no bigger than 50cm x 50cm
- Use non-organic items commonly found at home that are usually destined for recycling
- Can include objects such as newspapers, cereal boxes, textile offcuts, beads, foam, cardboard, ribbon, buttons, cards; and natural object such as twigs, interesting leaves

Class 2009 DIGITAL ART – IMAGE MANIPULATION

- Image must be manipulated using an image editing program such as Photoshop.
- Image must be printed and presented on an A4 size page
- The image can incorporate portraits, landscapes and/or objects
- All images incorporated must be original i.e. NOT sourced from the internet

Class 2010 MIXED MEDIA – open to all artists

- All entries must be original work by the exhibitor and completed in the last 2 years.
- Artwork may be 2D & or 3D and may include carved, cast, ceramic, constructed or assembled objects and may be made from fabric, fiber, glass, metal, mixed media, resin, stone, or wood.
- Artwork must not exceed 15kg; and should be free standing and self-supporting.
- Artists may supply their own stands or tables for display purposes, but these items must not form part of the 3D artwork.

Class 2011 CERAMICS – Hand built or Mold. Can be functional or nonfunctional; any firing and glazed or non-glazed technique.

Section 2: Junior Categories

PRIMARY - ART

Class 2120 DAYCARE, KINDY, PREP - Any Subject, Any Medium. Can included collage, should include title or description.

Class 2121 YEAR 1 & 2 - Any Subject, Any Medium

Class 2122 YEAR 3 & 4 - Any Subject, Any Medium

Class 2123 YEAR 5 & 6 - Any Subject, Any Medium

PRIMARY - PET ROCK

Class 2130 DAYCARE, KINDY & PREP

Class 2131 YEAR 1 & 2

Class 2132 YEAR 3 & 4

SECONDARY - ART

Class 2140 YEAR 7, 8 & 9 - Any Subject, Any Medium

Class 2141 YEAR 10, 11 & 12 - Any Subject, Any Medium

SECONDARY - SCULPTURE

Class 2150 YEAR 7 & 8 - Sculpture, Any Medium

Class 2151 YEAR 9 & 10 - Sculpture, Any Medium

Class 2152 YEAR 11 & 12 - Sculpture, Any Medium

JUNIOR ALL Class 2153 CERAMICS – Hand built or Mold. Can be functional or non-functional; any firing and glazed or non-glazed technique.



Section 3: Horticulture

Steward: Emily Leicht

NOTE: Prizes may be cash, vouchers, or goods, depending on sponsorship.

OPEN CATEGORY Prizes: 1: \$20.00 plus Certificate 2: \$10.00 plus Certificate 3: \$6.00 plus Certificate
JUNIOR CATEGORY Prizes: 1: \$15.00 plus Certificate 2: \$10.00 plus Certificate 3: \$5.00 plus Certificate

- Horticulture Grand Champion, named on 'Perpetual Trophy'.
 - Prizes: Horticulture Grand Champion
 - Prizes: Horticulture Reserve Champion
- Horticulture Most Successful Exhibitor
 - Prizes: Horticulture Most Successful Exhibitor
- Junior Grand Champion
 - Prizes: Horticulture Junior Champion

CONDITIONS OF ENTRY

Please refer to the How to Enter and Regulations outlined at the beginning of the Schedule.

- Entries close Wednesday, 19th June 2024 at 12noon. Entries can be submitted at the Show Office on Corner of Ryan & Davies Road (please refer to open hours at the beginning of the Schedule) or submitted on Wednesday 19th of June in the Pavilion at Buchanan Park between 9.00am and 12noon.
- All VEGETABLES to be displayed complete with washed roots and tops intact.
- Pumpkins and melons are to have minimum of 5 cm of stem attached.
- All FRUIT to be displayed with attached stem (minimum of 5 cm).
- All POTTED PLANTS, Cacti & Succulents section entries should have been in the care of the entrant for at least three (3) months prior to the Show.
- There is a weight restriction on all plants – no more than 15kgs and participants must be able to move.
- All ORCHIDS should be in the care of the Entrant for at least six (6) months prior to the show.

DELIVERY OF EXHIBITS - All pavilion entries must have the ID sticker attached and be delivered to the Horticultural Section within the pavilion by the time and date specified in each section.

- Horticulture to be delivered on **Thursday 20th June between 9am to 12noon.**

COLLECTION OF PRIZES: Collection of prizes from the Show Office on Show Days, at Buchanan Park on Friday 21st & Saturday 22nd June **from 10:30am to 4pm each day.** Certificates can be collected when you pick up your exhibit.

COLLECTION OF EXHIBITS - Sunday 23rd June **9:00am - 11.00am.** Exhibits not collected will remain the property of the Show.



Section 3: Open Categories

ROSES

**Each entry must include the name of the rose entered

- Class 3001 One Rose Bloom - Any colour
- Class 3002 One Rose Bud - Any colour
- Class 3003 Collection of Roses - Any colour - More than one rose in bud or bloom
- Class 3004 Mini Roses - Any colour - Bud or Bloom

CUT FLOWERS & GERBERAS

- Class 3010 Gerbera - Single, one bloom
- Class 3011 Gerbera - Double, one bloom
- Class 3012 Cut Flower - Single, one bloom
- Class 3013 Cut Flower - Double, one bloom
- Class 3014 Collection / Vase of Blooms - More than one bloom single or double flowers
- Class 3015 Single Stem - Native, Annual, Shrub, Bougainvillea

FLORAL ART

- Class 3020 Dried Floral Arrangement - Not previously entered.
- Class 3021 Fresh Floral Arrangement
- Class 3022 Garden/Sun hat - Not previously entered; Best character or decorated hat; Trimmings should be firmly secured to the hat to allow for hanging on a wall.

POTTED PLANTS & SUCCULENTS

- Class 3030 Bonsai
- Class 3031 Single Potted Greenery - Fern, Fruit Tree, Cacti, Succulents
- Class 3032 Single Potted Flowering - Violets, Orchids, Natives
- Class 3033 Collection Greenery - One Pot - Fern, Cacti, Succulents
- Class 3034 Collection Flowering - One Pot - Violets, Orchids, Natives
- Class 3035 Hanging Basket - Greenery or Flowering
- Class 3036 Air Plants - Potted or Hanging

FRUIT

- Class 3040 Bush Lemons (3)
- Class 3041 Lemons - Not Bush (3)
- Class 3042 Grapefruit (3)
- Class 3043 Oranges (3)
- Class 3044 Mandarins (3)
- Class 3045 Any Other Fruit

HERBS & SPICES

- Class 3050 Bunch of Parsley
- Class 3051 Bunch of Basil
- Class 3052 Bunch of Rosemary
- Class 3053 Bunch of Mint
- Class 3054 Collection of Herbs / Spices - Minimum 5 Varieties
- Class 3055 Potted Herbs or Spices - Any Variety, Single or Multiples

VEGETABLES

Class 3060 Tomatoes - Large (3); Medium (6); Small e.g. Cherry (12)

Class 3061 Capsicum (3) - Any colour

Class 3062 Bunch of Radish – Minimum of 6 in a bunch

Class 3063 Root Vegetables (3) - Carrot, Parsnip, Sweet Potato, Potato etc.

Class 3064 Ground Vine Vegetable - Pumpkin, Butternut, Squash, Zucchini etc.

Class 3065 Elevated Vine Vegetables (12) - Green Beans, Green Peas etc.

Class 3066 Green Leafy Vegetables - 1 Plant / Bunch - Lettuce, Cabbage, Silver beat etc.

Section 3: Junior Categories

UNDER 15 YEARS

- Class 3170 Cut flower - Single Stem
- Class 3171 Collection of Cut Flowers (4 - 8)
- Class 3172 Potted Plant/s - One or more plants in the same pot
- Class 3173 Any Fruit or Vegetable - 1 or more of the chosen fruit or vegetable
- Class 3174 Fruit / Vegetable Art - Art constructed using Fruit and or Vegetables of any choice; Art can be 2D or 3D; Maximum size of 30cm x 30cm.
- Class 3175 Fairy/Adventure Garden - Should be constructed / potted by the entrant.



SECTION 4 – HANDICRAFTS

Steward: Edna Russell & Caryl Evans

NOTE: Prizes may be cash, vouchers, or goods, depending on sponsorship.

OPEN CATEGORY Prizes: 1: \$20.00 plus Certificate 2: \$10.00 plus Certificate 3: \$6.00 plus Certificate

JUNIOR CATEGORY Prizes: 1: \$15.00 plus Certificate 2: \$10.00 plus Certificate 3: \$5.00 plus Certificate

- Edna & Alan Russell Perpetual Trophy Prizes: Edna & Alan Russell Perpetual Trophy
- Best Needlecraft Prizes: Handicraft – Best Needle Craft
- Best Framed Piece of Needlework Prizes: Handicraft – Best Framed Picture
- Junior Champion Prizes: Handicraft – Junior Champion

CONDITIONS OF ENTRY

- Please refer to the How to Enter and Regulations outlined at the beginning of the Show Schedule.
- Entries for categories **MUST** be submitted **no later than THURSDAY 13th of June by 6pm.**
- Classes marked with ** are to be mounted on stiff cardboard, and covered with cellophane, with easy access for judging.
- Framed entries must be ready to be hung.
- Whilst all care is taken, competitors should make their own arrangements for private insurance of exhibits.

DELIVERY OF EXHIBITS - All pavilion entries must have the ID sticker attached and delivered to the Handicraft Section within the Pavilion between 9am – 11am on SUNDAY 16th of June.

COLLECTION OF PRIZES: Collection of prizes from the Show Office on Show Days, at Buchanan Park on Friday 21st & Saturday 22nd June **from 10:30am to 4pm each day.** Certificates can be collected when you pick up your exhibit.

COLLECTION OF EXHIBITS - Sunday 23rd June **9:00am - 11.00am.** Exhibits not collected will remain the property of the Show.

Section 4: Handicrafts Open

HAND-KNITTING

Class 4000 Any Knitted Garment

Class 4001 Any Other Article

CROCHET

Class 4010 Any Crochet Garment

Class 4011 Knee Rug / Shawl

Class 4012 Domestic Article - Tea Cosy, Cushion or Coat Hangers etc.

Class 4013 Any Other Article - Thread Fine - 60 and over; Thread Coarse - 40 and under

NEEDLECRAFT

Class 4020 Cross Stitch - Picture or Hanging, large.

Class 4021 Any Other Embroidered Article - Cross-stitch, Black Work, Drawn Thread, etc.

SEWING

Class 4030 Garment - Child or Adult

Class 4031 Toys* - Including Teddy Bears

Class 4032 Any Other Article

BEADWORK

Class 4040 Diamond Dot – Any Article

Class 4041 Non-Jewellery Beading

Class 4042 Jewellery Beading

GENERAL

- Class 4050 Lead lighting - any item
- Class 4051 Leatherwork - any item
- Class 4052 Mosaic - any item
- Class 4053 Lego - any item - 18years +

PAPERCRAFT

- Class 4060 Cards - Any Subject - Minimum of (3) cards
- Class 4061 Any Other Item
- Class 4062 Scrapbooking - Any Item - One (1) or Two (2) pages

Section 4: Handicraft – Collectibles

NOTE: Prizes may be cash, vouchers, or goods, depending on sponsorship.

Prizes: 1: \$100.00 plus Certificate 2: \$60.00 plus Certificate; 3: \$40.00 plus Certificate

Class 4070 ANY ITEMS - Coins, Beer Cans, Glassware, Stamps, Rocks, Toys, and Tins etc.

Section 4: Handicraft – Junior

JUNIOR - UNDER 5 YEARS

Class 4180 Any Handicraft Item - Pasta, Artwork, Scrapbooking, String Art etc.

JUNIOR - 5 - 9 YEARS

- Class 4181 Lego - Any Item
- Class 4182 Any Other Article
- Class 4183 Beading - Any Item
- Class 4184 Scrapbooking - Any Item
- Class 4185 Diamond Dot - Any Item

JUNIOR - 10 - 14 YEARS

- Class 4190 Lego - Any Item
- Class 4191 Any Other Article
- Class 4192 Beading - Any Item
- Class 4193 Scrapbooking - Any Item
- Class 4194 Diamond Dot – Any Item



SECTION 5 – PATCHWORK & QUILTING

Steward: Leah Allingham

NOTE: Prizes may be cash, vouchers, or goods, depending on sponsorship.

Prizes: 1: \$25.00 plus Certificate, 2: \$15.00 plus Certificate 3: \$10.00 plus Certificate

Novice Patchwork	Prizes: Novice Patchwork & \$50
QCAS Best Quilt	Prizes: QCAS Best Quilt & \$50 (Sent to EKKA for State Finals)
Grand Champion	Prizes: Grand Champion & \$100 (Best article in section)

CONDITIONS OF ENTRY

- Please refer to the How to Enter and Regulations outlined at the beginning of the Schedule.
- All entries MUST be submitted **no later than THURSDAY 13th of June by 6pm**
- Quilts / wall hangings require a hanging sleeve, 3" deep
- The quilt measurements must be included on the entry form – width and length in inches & width of quilt

Guidelines for QCAS 2024 Quilts Across Queensland

- The best non-professional quilt from each affiliated Chamber Show is eligible.
- The quilt to be completed in the last 2 years
- No restriction on size
- Open to hand and machine quilting techniques
- Any class where the exhibit winner is to be sent to the Royal Brisbane Show; the conditions of entry in that class are that the winner's exhibit will be sent to the Brisbane or State competition.

DELIVERY OF EXHIBITS - All pavilion entries must have the ID sticker attached and delivered to the Patchwork & Quilting Section within the Pavilion between 9am – 11am on SUNDAY 16th of June.

COLLECTION OF EXHIBITS - Sunday 23rd June **9:00am - 11:00am**. Exhibits not collected will remain the property of the Show.

COLLECTION OF PRIZES: Collection of prizes from the Show Office on Show Days, at Buchanan Park - Friday 21st & Saturday 22nd June **from 10:30am to 4pm each day**. Certificates can be collected when you pick up your exhibit.

Section 5: Patchwork & Quilting All

PATCHWORK AND QUILTING

Class 5001 Wall Hanging

Class 5002 Patchwork Quilt - Machine Pieced – Machine Quilted

Class 5003 Patchwork Quilt - Machine Pieced - Professionally Quilted

Class 5004 Patchwork Quilt - Machine Pieced - with Hand Applique

Class 5005 Patchwork Quilt - Machine Pieced - with Machine Applique

Class 5006 Table Runner / Place Mats

Class 5007 Cushion or Mini Quilt - Maximum size of 50cm x 50cm

Class 5008 Novice Patchwork - Any Article - First Time entrant in any Show

Class 5009 Christmas - Any Article

Class 5010 Patchwork Bag

Class 5011 Any Other Article

Class 5013 Patchwork Quilt – Hand Piece – Hand or Machine Quilted

Class 5014 Machine Embroidered – Any Article

Section 5: Quilts Across Queensland

Best representative Quilt from Mount Isa - Entry Fee: \$5.00

Class 5012 Special Entry - Quilts across Queensland

SECTION 6 - WOODWORK

Steward: David English

NOTE: Prizes may be cash, vouchers, or goods, depending on sponsorship.

OPEN CATEGORY Prizes: 1: \$20.00 plus Certificate 2: \$10.00 plus Certificate 3: \$6.00 plus Certificate

JUNIOR CATEGORY Prizes: 1: \$15.00 plus Certificate 2: \$10.00 plus Certificate 3: \$5.00 plus Certificate

Woodwork Champion

Prizes: Name on Bill Van Steyn Perpetual Trophy

CONDITIONS OF ENTRY

- Please refer to the How to Enter and Regulations outlined at the beginning of the Schedule.
- All entries MUST be submitted **no later than THURSDAY 13th of June by 6pm**

DELIVERY OF EXHIBITS - All pavilion entries must have the ID sticker attached and delivered to the Woodwork Section within the Pavilion between 9am – 11am on SUNDAY 16th of June.

COLLECTION OF EXHIBITS - Sunday 23rd June **9:00am - 11:00am**. Exhibits not collected will remain the property of the Show.

COLLECTION OF PRIZES: Collection of prizes from the Show Office on Show Days, at Buchanan Park - Friday 21st & Saturday 22nd June **from 10:30am to 5pm each day**. Certificates can be collected when you pick up your exhibit.

Section 6: Open Categories

WOODWORKING

Class 6001 Woodwork - Household Item

Class 6002 Woodwork - Child's Toy

Class 6003 Woodwork - Recycled Item - made from recycled timber

Class 6004 Woodwork - Any Other Item

Class 6005 Woodcarving - Any Item

Class 6006 Woodturning - Plate or Bowl - Lacquer finish accepted

Class 6007 Woodturning - Spindle Turning - Lacquer finish accepted

Class 6008 Woodturning - Household Item - Lacquer finish accepted

Class 6009 Woodturning - Any Item - Lacquer finish accepted

Section 6: Junior Categories

UNDER 18 YEARS

Class 6100 10-12 Years - Any Item

Class 6101 13-17 Years - Any Item

SECTION 7: COOKERY

Steward: Mrs Lorna Fisher

NOTE: Prizes may be cash, vouchers, or goods, depending on sponsorship.

OPEN CATEGORY Prizes: 1: \$20.00 plus Certificate 2: \$10.00 plus Certificate 3: \$6.00 plus Certificate
JUNIOR CATEGORY Prizes: 1: \$15.00 plus Certificate 2: \$10.00 plus Certificate 3: \$5.00 plus Certificate

Champion Cookery	Prizes:	Champion Cookery
Champion Junior Cookery	Primary Prizes:	Champion Junior Cookery - Primary
Champion Junior Cookery	Secondary Prizes:	Champion Junior Cookery - Secondary

CONDITIONS OF ENTRY

Please refer to the How to Enter and Regulations outlined at the beginning of the Schedule.

All entries **MUST** be submitted **no later than THURSDAY 13th of June by 6pm**

- To qualify for Cookery Champion, Entrants must have at least three (3) entries in the Cookery Section and one (1) in Preserves.
- To qualify for Junior Cookery Champion (Primary and Secondary) Entrant is to have at least three (3) entries in their Cookery section.
- All entries are to be delivered on the base and cover supplied; or on own plate, where specified, sealed with an oven bag, allowing easy access for judges.
- All entries are to be homemade unless otherwise stated.
- Where classes state 'Packet Cake', the packet must be flattened and attached to the exhibit when submitted.
- The way the entries are presented is a part of the overall judging; please present your entries with the visual aspect in mind.
- Entries will be accepted from male and female exhibitors.

CONDITIONS OF ENTRY - JERKY / BILTONG

- Entrants must present 100g (approximately) of each product they are submitting for entry.
- If the entrant is submitting more than one entry, the weight applies to each entry submitted.
- All products must be made under hygienic conditions and be fit for human consumption.
- Each entry must be submitted on a separate disposable tray and sealed with glad wrap.
- A label, advising flavour, must be attached to the top of the tray.

CONDITIONS OF ENTRY - PRESERVES

- All preserves to be labelled on the side of the jar.
- All jars to be a minimum of 200mls in size.
- No wax to be used.
- All other conditions apply as per Cookery Section

DELIVERY OF EXHIBITS - All pavilion entries must have the ID sticker attached and delivered to the Cookery within the Pavilion on **WEDNESDAY 19th of June between 5pm – 7pm**

COLLECTION OF EXHIBITS - Sunday 23rd June **9:00am - 11.00am**. Exhibits not collected will remain the property of the Show.

COLLECTION OF PRIZES: Collection of prizes from the Show Office on Show Days, at Buchanan Park - Friday 21st & Saturday 22nd June **from 10:30am to 4pm each day**. Certificates can be collected when you pick up your exhibit.

Section 7: Open Categories

- Class 7001 Boiled Fruit Cake - Approximate 20cm tin
- Class 7002 Banana Cake - Iced on Top
- Class 7003 Carrot Cake - Iced on top
- Class 7004 Chocolate Cake - Iced on Top
- Class 7005 Victorian Sponge - Filled with jam, iced or dusted with icing sugar
- Class 7006 Muffins - Plate of four (4)
- Class 7007 Plate of Mixed Slice - Three (3) varieties, Two (2) pieces of each
- Class 7008 Plate of Mixed Biscuits - Three (3) varieties, two (2) of each
- Class 7009 Plain, Fruit or Savoury Scones - Plate of three (3)
- Class 7010 Confectionary - Plate of seven (7) pieces
- Class 7011 Shortbread - Plate of three (3) pieces
- Class 7012 Bread/ Damper - Any Type
- Class 7013 Patty Cakes - Plate of four (4)
- Class 7014 Fudge - Any Variety - Plate of six (6)
- Class 7015 Jerky / Biltong - To be judged on Appearance, Texture and Flavour; Refer to Conditions of Entry

DECORATED CAKES

- Class 7020 Iced & Decorated Baked Cake - Judged on decoration only.
- Class 7021 Iced & Decorated Dummy Polystyrene Form
- Class 7022 Novelty Cake - e.g. Marzipan, Cream or Fondant; Judged on decoration only.
- Class 7023
Decorated Cupcake – Fondant - Plate of three (3), decorated differently.
- Class 7024 Decorated Cupcake - Butter Cream - Plate of three (3) decorated differently.
- Class 7025 Iced & Decorated Baked Cake – 100 Year Mount Isa Celebration – Judged on decoration only.

PRESERVES

- Class 7030 Marmalade - One Fruit
- Class 7031 Marmalade - Three (3) Fruits
- Class 7032 Jam - Any Flavour
- Class 7033 Lemon Butter
- Class 7034 Relish
- Class 7035 Pickles - Any Variety
- Class 7036 Chutney
- Class 7037 Sauce - Sweet, Hot or Savoury



Section 7: Junior Categories

KINDY, PREP, Grade 1 & Grade 2

Class 7140 Cupcakes - Iced and Decorated - Plate of three (3) - Judged on Decoration Only

GRADES 3 & 4

Class 7150 Plate of Biscuits - Three (3) of any variety

Class 7151 Packet Cake- Any Variety - Iced on Top only.

Class 7152 Pikelets - Three (3) of any variety

Class 7153 Patty Cakes – Decorated - Three (3) of any variety.

Class 7154 Muffins - Three (3) of any variety

Class 7155 Cake – Baked - Chef's choice, not packet mix.

Class 7156 Cupcake - Decorated – Fondant - Plate of three (3)

Class 7157 Cupcake - Decorated - Butter Cream - Plate of three (3)

Class 7158 Cake – Decorated - Iced and Decorated - Judged on Decoration Only

Class 7159 Fudge - Any Variety - Three (3) pieces

GRADES 5 & 6

Class 7160 Plate of Biscuits - Three (3) of any variety

Class 7161 Packet Cake- Any Variety - Iced on Top only.

Class 7162 Pikelets - Three (3) of any variety

Class 7163 Patty Cakes – Decorated - Three (3) of any variety.

Class 7164 Muffins - Three (3) of any variety

Class 7165 Cake – Baked - Chef's choice, not packet mix.

Class 7166 Cupcake - Decorated – Fondant - Plate of three (3)

Class 7167 Cupcake - Decorated - Butter Cream - Plate of three (3)

Class 7168 Cake – Decorated - Iced and Decorated - Judged on Decoration Only

Class 7169 Fudge - Any Variety - Three (3) pieces

GRADES 7, 8 & 9

Class 7170 Biscuits - Any Variety - Plate of 3

Class 7171 Packet Cake- Any variety - Iced on top only; packet to be attached flat.

Class 7172 Pikelets - Any Variety - Plate of 3

Class 7173 Muffins - Any Variety - Plate of 3

Class 7174 Decorated Cupcake - Butter Cream - Plate of 3

Class 7177 Decorated Cupcake – Fondant - Plate of 3

Class 7175 Decorated Cake - Iced and Decorated; judged on decoration only.

Class 7176 Fudge - Any Variety - 3 pieces

GRADES 10, 11 & 12

Class 7178 Biscuits - Any Variety - Plate of 3

Class 7179 Packet Cake - Any Variety - Iced on Top only; packet to be attached flat.

Class 7180 Pikelets - Any Variety - Plate of 3

Class 7181 Muffins - Any Variety - Plate of 3

Class 7182 Decorated Cake - Iced and Decorated; judged on decoration only.

Class 7183 Decorated Cupcake – Fondant - Plate of 3

Class 7184 Decorated Cupcake - Butter Cream - Plate of 3

Class 7185 Fudge - Any Variety - 3 pieces

SECTION 8: SCARECROW COMPETITION

Steward: Anne Pittis

NOTE: Prizes may be cash, vouchers, or goods, depending on sponsorship.

Prizes: 1. \$100.00 plus Certificate; 2 \$50.00 plus Certificate 3: \$20.00 plus Certificate

Will include one People's Choice Award \$100 plus Certificate

CONDITIONS OF ENTRY

- The scarecrow must be moveable (25 lbs or less), be no more than a 4 feet x 4 feet base and minimum 4 feet tall and no more than 7 feet tall. It must be self-supporting, weatherproof in wind or rain. No perishable goods, glass or appliances may be used in construction or display. No electricity available
- All entries MUST be submitted **no later than THURSDAY 13th of June by 6pm**
- Entries must only be delivered to Buchanan Park Entertainment Centre Pavilion
- The SCARECROW will be displayed where the Show Committee sees fit within the Pavilion area.

DELIVERY OF EXHIBITS - All pavilion entries must have the ID sticker attached and delivered to the Scarecrow Section within the Pavilion on **Thursday 20th of June between 8.30am – 5pm**

COLLECTION OF EXHIBITS - Sunday 23rd June **9:00am - 11.00am**. Exhibits not collected will remain the property of the Show.

COLLECTION OF PRIZES: Collection of prizes from the Show Office on Show Days, at Buchanan Park - Friday 21st & Saturday 22 June **from 10:30am to 4pm each day**. Certificates can be collected when you pick up your exhibit.

Section 8: All Categories

Dress theme for 2024: Celebrating 100 Years of the Mount Isa Mines

Class 8001 Open Scarecrow – Individual: Dress Theme -

Class 8002 Open Scarecrow – Group/Business/Service Provider: Dress Theme

Section 8: School Categories

SCHOOL SCARECROW COMPETITION is FREE

Conditions of Entry is the same as open Scarecrow Competition. **Dress Theme: Celebrating 100Years for Mount Isa Mines.** There is a separate entry form for Schools to complete.

Mount Isa Show School SCARECROW Competition may be awarded either prizes, ribbons, or trophies for the following three categories:

- a. Best Scarecrow – High School
- b. Best Scarecrow – Primary School (Yr. 3 – Yr. 6)
- c. Best Scarecrow – Early Years (Preschool – Yr. 2)

SECTION 11: POULTRY

Steward: Ross Thinee

NOTE: Prizes may be cash, vouchers, or goods, depending on sponsorship.

OPEN CATEGORY Prizes: 1: \$20.00 plus Certificate 2: \$10.00 plus Certificate 3: \$6.00 plus Certificate

JUNIOR CATEGORY Prizes: 1: \$15.00 plus Certificate 2: \$10.00 plus Certificate 3: \$5.00 plus Certificate

CONDITIONS OF ENTRY

- Out of town entries are accepted.
- All birds are to be free of lice and disease. If lice and/or disease are found, it will be owner's responsibility to remove the bird immediately. The Society accepts no responsibility for the care of diseased or lice ridden birds.
- Every care shall be taken; however, the Society accepts no responsibility for loss or damage to exhibitions.
- No bird shall be handled without the permission of the Steward during the Show.
- Feeding and watering will be the responsibility of the Steward.
- Classes will be available, providing there are three or more birds entered in any one breed or variety.
- Certificates will be awarded to First, Second and Third places in each class.

Section 11: Open Categories

- 1101 Large Fowl: Soft Feather, Cock or cockerel, and breed
- 1102 Large Fowl: Soft Feather, Hen or pullet, any breed
- 1103 Large Fowl: Hard Feather, Cock or cockerel, any breed
- 1104 Large Fowl: Hard Feather, Hen or pullet, any breed
- 1105 Cross Breed Fowl, Cock or cockerel, any breed
- 1106 Cross Breed Fowl, Hen or pullet, any breed
- 1107 Bantams: Soft Feather, Cock or cockerel, any breed
- 1108 Bantams: Soft Feather, Cock or cockerel, any breed
- 1109 Bantams: Hard Feather, Cock or cockerel, any breed
- 1110 Bantams: Hard Feather, Hen or pullet, any breed

PIGEONS

- 1200 Pigeons

WATERFOWL

- 1300 Waterfowl

Section 11: Junior Categories

- 1140 Any Large Fowl: Soft or Hard Feather, Cock or cockerel, any breed
- 1141 Any Large Fowl: Soft or Hard Feather, hen or pullet, any breed
- 1142 Cross Breed Fowl, Cock or cockerel, Hen or pullet any breed
- 1143 Bantams: Soft or Hard Feather; Cock or cockerel, any breed
- 1144 Bantams: Soft or Hard Feather; Hen or pullet, any breed

DELIVERY OF EXHIBITS - All pavilion entries must have the ID sticker attached to the cage and delivered to the Poultry Section within the Pavilion on **Thursday 20th of June between 8.30am – 6pm**

COLLECTION OF EXHIBITS - Sunday 23rd June **9:00am - 11.00am.**

COLLECTION OF PRIZES: Collection of prizes from the Show Office on Show Days, at Buchanan Park - Friday 21st & Saturday 22 June **from 10:30am to 4pm each day.** Certificates can be collected when you pick up your exhibit.

Mount Isa Show Awards 2024

Tiny Tots
Boys & Girls 1- 3years



Mini Juniors
Boys & Girls 4 - 6 years

Junior
Boys & Girls 7 - 9years



Junior Ambassadors
Boys & Girls 10 - 14 years

Junior Showgirl
Girls only 15 - 17 years



A Parent/Guardian, of each Entrant, must complete a separate Nomination Form together with the Entry Fee of \$5 per child for the child/children to be eligible for judging in the Mount Isa Show Awards 2024

ENTRY FORMS may be submitted to either:

- ✚ At the Show Office (Corner Davis & Ryan Road) commencing Saturday 25th May
 - Saturday 11:30pm – 3:30pm
 - Monday - Friday 11.30am – 2.00pm & 4:00pm – 6:00pm
- ✚ Email to mountisashow@gmail.com
- ✚ Or at least half an hour (subject to change) on the day of the Awards are held.
- ✚ ENTRY FEE must be paid at time of submission of Entry Form.
- ✚ JUDGING: Will take place on SATURDAY 22nd June at the 2024 Mount Isa Show, Buchanan Park Complex, Mount Isa.

FOR MORE INFORMATION EMAIL: mountisashow@gmail.com

Steward: Marilyn Harding

MOUNT ISA MIGHTY MINER

Mount Isa Show Show 21st June 2024

AIRLEG DRILL EVENT



Team event - 2 People per team
Limited to 10 teams only
\$50 per team entry fee
1st prize \$1000 2nd Prize \$500
Nomination

www.mountisashow.com.au

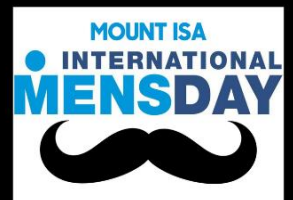

BACK AGAIN

MOUNT ISA
SHOW 2024

JOIN THE CELEBRATIONS

DEMOLITION
DERBY

Nomination fee \$70 which includes 1 adult Entry ticket to the show for Friday 21/6/24 Payment due on nomination.
Obtain a form from the Show Office or email: mountisashow@gmail.com.



A**M****A****Z****I****N****G** things happen **H****E****R****E**



MOUNT ISA SHOWS PET PARADE 2024

Mount Isa Show



BBB RODEO NIGHT

Including Junior Steer &
Calf Rides

SATURDAY

JUNE 22

06:30PM

BUCHANAN PARK

featuring

BULLS  BRONCS  BARRELS

TICKET PRICE INCLUDED IN
SATURDAY SHOW ENTRY PRICE



Mount Isa Agricultural Show Society Inc.

Show Office: Corner Ryan & Davis Road

PO Box 2145

MOUNT ISA QLD 4825

mountisashow@gmail.com

A.B.N. 84 119 078 458



MOUNT ISA SHOW

MOUNT ISA MIGHTY MINER ENTRY FORM

AIRLEG DRILL TEAM EVENT

Please return entry form, with fees, to the Show Office

2 People per Team - \$50 per team ENTRY FEE

TEAM NAME:		Entrant No.:	
Name of Person 1		Contact Number	
Address		Email Address	
Name of Person 2		Contact Number	
Address:		Email Address	

CLASS (4 DIGIT No.)	ITEM	Fee
	AIRLEG DRILL TEAM EVENT	
	Total Cost \$	

I hereby request that you enter the afore mentioned Team Event, subject to the rules and regulations of the society. I understand that I agree to abide by all conditions of entry, including to sign a waiver prior to the event and recognise that the judges' decision will be final and legally binding. *I understand that all prizes must be collected Friday or Saturday of the show, during set office hours, or the prize is forfeited back to the Mount Isa Show Society.*

Signature: _____

Date: _____

Authorisation for collection: I _____ give authority to

_____, to collect my entries on my behalf.

Signature: _____

Date: _____

Official Use: PAID Yes/No

ID NUMBER PROVIDED Yes/No – NOT REQUIRED

ONE ENTRY PER TEAM

Mount Isa Agricultural Show Society Inc.

Show Office: Corner Ryan & Davis Road
PO Box 2145
MOUNT ISA QLD 4825

mountisashow@gmail.com
A.B.N. 84 119 078 458



MOUNT ISA SHOW

PAVILION OFFICIAL SCARECROW ENTRY FORM

Please return entry form, with fees, to the Show Office Cnr Ryan & Davis Road, Mount Isa

Nomination Fee per Entry: \$5.00 per Scarecrow.

Only One entry per individual/Business/Group/Service Provider

Name:		Entrant No.:	
Address:			
Phone:		Individual /Organisation	
Email:			

CLASS (4 DIGIT No.)	ITEM	Fee	CLASS (4 DIGIT No.)	ITEM	Fee
Total No. Entries:			Total No. Entries:		
Total Cost \$					

I hereby request that you enter the afore mentioned exhibits to your show, subject to the rules and regulations of the society. I have read and agree to abide by all conditions of entry and recognise that the judges' decision will be final and legally binding. *I understand that all prizes must be collected Friday or Saturday of the show, during set office hours, or the prize is forfeited back to the Mount Isa Show Society.*

Signature: _____

Date: _____

Authorisation for collection: I _____ give authority to _____, to collect my entries on my behalf.

Signature: _____

Date: _____

Official Use:

Mount Isa Agricultural Show Society Inc.

Show Office: Corner Ryan & Davis Road

PO Box 2145

MOUNT ISA QLD 4825

mountisashow@gmail.com

A.B.N. 84 119 078 458



MOUNT ISA SHOW

PAVILION OFFICIAL SCHOOL SCARECROW ENTRY FORM

ENTRY IS FREE FOR SCHOOLS

School Name:	
ABN:	Year of Show:
Contact Person:	Mobile:
Email Address:	
Postal Address:	

SITE DETAILS

SCARECROW: The scarecrow must be moveable (25 lbs or less), be no more than a 4 feet x 4 feet base and minimum 4 feet tall and no more than 7 feet tall. It must be self-supporting, weatherproof in wind or rain. No perishable goods, glass or appliances may be used in construction or display. No electricity available

This display will be considered part of the Mount Isa Show School SCARECROW Competition with prizes, ribbons or trophies awarded in three categories:

- Best Scarecrow – High School
- Best Scarecrow – Primary School (Yr 3 – Yr 6)
- Best Scarecrow – Early Years (Preschool – Yr 2)

Public Liability Insurance AU\$5million minimum Copy of Policy Attached YES / NO

SCHOOL DISPLAY AGREEMENT Please refer to the Terms and Conditions below.

Your signature confirms your acceptance of the attached T&C and that you agree to abide by them, and any lawful instruction given by the Committee, while on site at Buchanan Park Events Complex, for the duration of the Mount Isa Show.

Signature: _____ Date: _____

TERMS AND CONDITIONS

MOUNT ISA AGRICULTURAL SHOW SOCIETY –SCHOOL SCARECROW COMPETITION AGREEMENT

ACCEPTANCE OF ANY MOUNT ISA SHOW SITE APPLICATION IS AT THE DISCRETION OF THE COMMITTEE AND IS SUBJECT TO COMPLIANCE WITH THE TERMS AND CONDITIONS LISTED BELOW

School Scarecrow Competition form must be received **no later than WEDNESDAY 19th of June by 6pm.**

- Entry is not considered confirmed until the applicant receives a confirmation email from the Committee.
- All pavilion entries must have the ID sticker attached and delivered to the Scarecrow Section within the Pavilion on **Wednesday 19th of June between 8.30am – 6pm**
- The SCARECROW will be displayed where the Show Committee sees fit within the Pavilion area.
- Judging and voting will be carried out prior to the Mount Isa Show weekend and the winner notified.
- The winning school/s agree that any photos of their Scarecrow will be taken by the Committee, can be used in Mount Isa Agricultural Show promotional material, including print, digital and social media.
- NO vehicles are to be driven on the cement pad outside the Pavilion; they must be parked on the gravel area.
- Your cooperation is sought in reporting to the Mount Isa Show Secretary any situation you may consider a potential hazard or a danger to Public Safety.

Mount Isa Agricultural Show Society Inc.

Cnr Ryan & Davis Road, Mount Isa
PO Box 2145
MOUNT ISA QLD 4825

mountisashow@gmail.com
A.B.N. 84 119 078 458

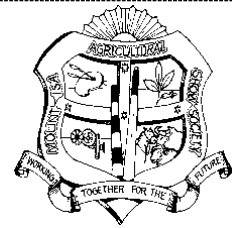

OFFICIAL ENTRY FORM

2024 MOUNT ISA SHOW AWARDS

Tiny Tots, Juniors, Junior Ambassadors & Junior Showgirl

TINY TOTS Mount Isa Show

MINI JUNIORS Mount Isa Show

JUNIOR JUNIORS Mount Isa Show

JUNIOR AMBASSADORS Mount Isa Show

JUNIOR SHOWGIRL Mount Isa Show

Girls and Boys

Girls and Boys

Girls and Boys

Girls and Boys

Girls

1 to 3 years

4 – 6 years

7 – 9 years

10 – 14 years

15 – 17 years

Entrant's FULL NAME: _____ AGE GROUP _____

Parent/Guardian's EMAIL: _____

Parent/Guardian's MOBILE/PHONE: _____

Date of Birth: ____/____/____ Age (as of Saturday 18 June 2024) _____

I accept the decision of the Judges shall be final. Prizes may be cash, vouchers, or goods, depending on sponsorship.

I agree to the use of any photographs or video footage of my child's participation being used for promotional purposes for the Mount Isa Agricultural Show in any, and all, marketing with Mount Isa, State and National media including worldwide online social media, now or in the future.

I acknowledge that it is a condition of my child's participation in the event, that she/he does so at my own risk. I accept all risks and release the Mount Isa Agricultural Show Society from all claims, demands, and proceedings and indemnify them against all liability for any injury, loss or damages arising out of or connected with my child's participation in Mount Isa Show Awards 2024.

I acknowledge that is a condition of my child's participation in the event that the Mount Isa Agricultural Show Society and any person or body directly or indirectly associated with the event, are absolved from all liability arising for injury or damage to my child or my child's property however caused, arising out of the my child's participation in JUNIOR Mount Isa 2024, whether due to any neglect act, breach of duty, default and/or admission of the Mount Isa Agricultural Show Society and any person or body directly or indirectly associated with the event.

Signature of Parent/Guardian

/ /
Date

Signature of Mount Isa Agricultural Show Society Inc.
Representative

A Parent/Guardian, of each Entrant, must complete a separate Nomination Form together with the Entry Fee of \$5 per child for the child/children to be eligible for judging in the Mount Isa Show Awards 2024

ENTRY FORMS may be submitted to either:

- ✚ At the Show Office (Corner Davis & Ryan Road) commencing Saturday 25th May
Saturday 11:30pm – 3:30pm
Monday - Friday 11.30am – 2.00pm & 4:00pm – 6:00pm
- ✚ Email to mountisashow@gmail.com
- ✚ Or at least half an hour (subject to change) on the day of the Awards are held.
- ✚ ENTRY FEE: \$5 per Entrant to be paid at time of submission of Entry Form.
- ✚ JUDGING: Will take place on SATURDAY 22nd June at the 2024 Mount Isa Show, Buchanan Park Complex, Mount Isa.

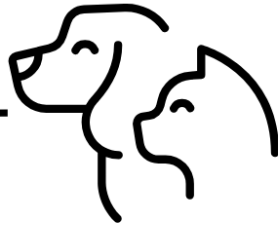

MOUNT ISA SHOWS PET PARADE 2024

Name of Pet:

Breed of Pet:

Age of Pet:

Male or Female (please circle)

Pet Owner's Name:

Phone Number:

Please email your registration form to mountisashow@gmail.com all forms and payment must be submitted by the 7th of June 2024.

COMPETITION CATEGORIES

\$5.00 ENTRY PER PET - NO VENOMOUS PETS OR FISH

Fluffiest Pet

Best Costume

Best Trick

Friendliest

Most Unusual Pet

Parade will be held at 11.00am Friday 21st June 2024

Terms and Conditions:-

- 1.Entry is available to everyone, however anyone under the age of 16 must have a legal guardian
- 2.Animals must be fully vaccinated, registered, treated for ticks and fleas and wormed 3 weeks prior to the event
- 3.Animals must either be on a leash or be in a cage
- 4.Owners are responsible for their own animals - they must not be aggressive to people or other animals.
- 5.Owners must clean up after the animals and supply there own clean up bags.
- 6.At the discretion of the organiser, owners and their pets may be asked for any reason to leave the grounds and or competition.
- 7.Winners will be advised on the day and the judge's decision is final.
- 8.The organisers will not be liable for any loss or damage howsoever suffered (including but not limited to direct or consequential loss) or for any personal injury suffered by the competitor or their pet(s).

I have read and agree to the terms and conditions of Mount Isa's Shows Pet Parade.



Name: (Including Parent or guardian)_____

Signature: _____ Date:_____



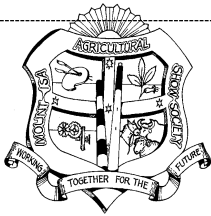

**2024 SITE APPLICATION
SCHOOL DISPLAY
MOUNT ISA AGRICULTURAL SHOW SOCIETY
ABN 84119078458**

School Name:	
ABN:	Year of Show:
Contact Person:	Mobile:
Email Address:	
Postal Address:	

SITE DETAILS		
SCHOOL DISPLAY SITE: 3m (d) x 3m (w) display frontage inside the Pavilion (NO SITE FEES APPLICABLE) This display will be considered part of the Mount Isa Show Schools Competition with prizes or trophies awarded in two categories: a. Most Popular – voting open to all Mount Isa Show Patrons b. Best in Show – as judged by Mount Isa Agricultural Show Society Committee		
Public Liability Insurance AU\$5million minimum	Copy of Policy Attached	YES / NO
SCHOOL DISPLAY AGREEMENT Please refer to the Terms and Conditions below. Your signature confirms your acceptance of the attached T&C and that you agree to abide by them, and any lawful instruction given by the Committee, while on site at Buchanan Park Events Complex, for the duration of the Mount Isa Show.		
Signature: _____		Date: _____

**TERMS AND CONDITIONS
MOUNT ISA AGRICULTURAL SHOW SOCIETY – SCHOOL DISPLAY SITE HOLDER AGREEMENT**

ACCEPTANCE OF ANY MOUNT ISA SHOW SITE APPLICATION IS AT THE DISCRETION OF THE COMMITTEE AND IS SUBJECT TO COMPLIANCE WITH THE TERMS AND CONDITIONS LISTED BELOW
<ol style="list-style-type: none">1. Site application forms must be received by 7th June of the Show Year.2. Sites are not considered confirmed until the applicant receives a confirmation email from the Committee.3. The pavilion will be accessible from 1pm to 6.30pm onwards WEDNESDAY the week of the Show. Your display must be complete at this time.4. When attending site, please attend the Show Secretary's Office or Pavilion Office and sign in before entering the Pavilion. Once on site you are to confirm your allotted display site with the Pavilion Coordinator.5. The school Display site holder is to provide their own furniture and fittings as NO furniture, shade, power or water will be provided by the Committee for display sites.6. Judging and voting will be carried out over Friday and Saturday of the Show weekend and the winner/s will be notified on the Tuesday after the Show weekend.7. Prizes / Trophies will be presented to the winning school/s at a mutually convenient time in conjunction with a media interview and / or photo opportunity.8. The winning school/s agree that any photos of their display, taken by the Committee, can be used in Mount Isa Agricultural Show promotional material, including print, digital and social media.9. All Site holders must carry their own Public Liability Insurance Policy with a minimum value of AU\$5M; a copy of your Certificate of Currency MUST be submitted with your Site application. If your policy has been renewed since submission you MUST provide a copy of the updated Certificate of Currency to the Mount Isa Show Secretary, via mail, email, or in person, before you enter site; non-compliance will mean you are not admitted to site.10. School Display Site holders are requested to pack down their display between 9am and 10.30am on the Sunday of the Show Weekend. Any items left behind will be discarded unless prior arrangement has been made.11. Upon removal from your allocated site, it MUST be left clean, and all rubbish is to be put in the bins provided. Large cardboard boxes must be cracked up and placed in the Commercial skips provided. DO NOT use the wheelie bins.12. NO vehicles are to be driven on the cement pad outside the Pavilion; they must be parked on the gravel area.13. Your cooperation is sought in reporting to the Mount Isa Show Secretary any situation you may consider a potential hazard or a danger to Public Safety.

OFFICE USE ONLY	SITE No.
-----------------	----------

Special thanks and acknowledgement to the continued support of our valued sponsors, our volunteers and the Mount Isa community for show casing their talents!



**MOUNT ISA
MINES**

A GLENCORE Company



Queensland Ag Shows